Tableau Project

Chocolate Sales Analysis

Objective

The objective of this project is to analyze chocolate sales data to understand revenue trends, customer purchasing behavior, and sales performance across different countries and sales channels. The dashboard helps identify which chocolate brands, product types, and payment methods contribute the most to overall sales.

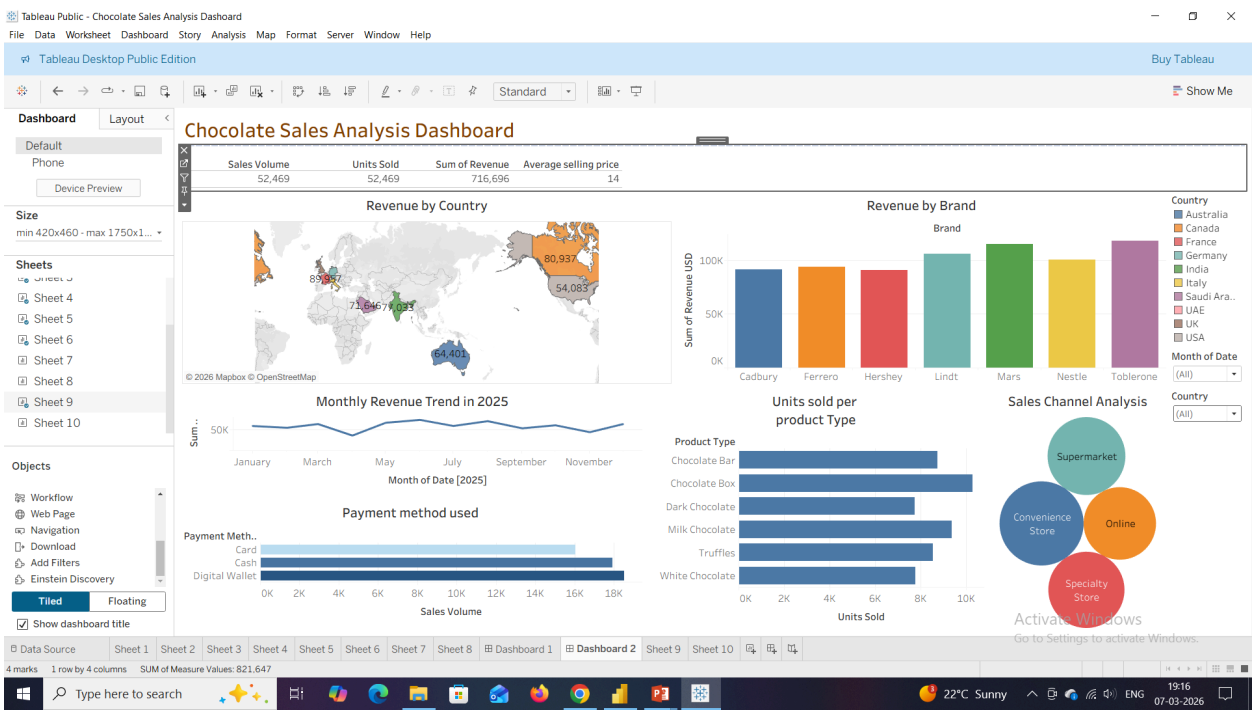

Key Insights

- Brand performance
- Country sales distribution
- Product type demand
- Payment method preferences
- Sales channel performance

The Chocolate Sales Dashboard provides valuable insights into sales performance, customer preferences, and regional demand patterns.These insights can help businesses improve product strategies, optimize sales channels, and enhance revenue growth.